

Full Length Apron

PORT AUTHORITY®

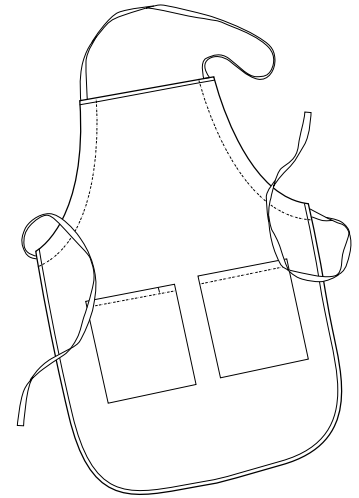

Care Instructions:

Machine wash cold. Only non-chlorine bleach when needed. Tumble dry low. Warm iron if necessary.

A520

* 65/35 poly/cotton * Adjustable fitting system * 2 pouch pockets * One pen pocket

Finished Measurements in Inches

Apron Length, Width	22"w x 30"l
Strap Width	.5"
Total Drawstring Length	104"
Pocket Length, Width	8"h x 6.75"w
Width at Top of Apron	10.75"

Apron length and width not including strap. Waist strap measured from end to end across apron. Pocket dimensions measured individually.

Colors

	Black
	Faded Blue
	Hunter
	Khaki
	Light Pink
	Navy
	Red
	White

Please Note:

Colors shown are approximate and for reference only. For closest match see PMS colors, or for exact match, returnable samples and grommeted samples are available.

Color Chart

Color	Black	Faded Blue	Hunter	Khaki	Light Pink	Navy	Red	White
Textile PMS	19-4203TC	18-3945TC	19-5212TC	17-1310TC	12-1708TC	19-4024TC	19-1761TC	11-0601TC
General PMS	Process Black	7455C	5467C	7530C	706C	533C	187C	No Match